



2024 VCE VOCATIONAL MAJOR & HEAD START PARENT INFORMATION EVENING



ACKNOWLEDGEMENT OF COUNTRY



KEY CONTACTS



Jennifer Warne
Year 10 Assistant
Principal



Chris Egan
Year 11 Assistant
Principal



Rachel Dalinkiewicz
Year 11 Assistant
Principal



Jamie Calleja-
Bailey
Leading Teacher
Applied Learning



KEY CONTACTS



Jo Maxwell
Vocational
Pathways
Coordinator



Janet Elorza
Careers Councillor

Certificate Overview

The VCE VM is an accredited senior secondary school certificate undertaken in Years 11 and 12.

VCE VM is designed to cater for any students who wish to acquire skills that will provide a pathway towards:

- Further vocational training
- Technical and Further Education (TAFE)
- Direct Employment.

The VCE VM has wide range of Project-based learning that encourages applied learning.

STATEMENT OF RESULTS
leading to the award of the
Victorian Certificate of Education

R Smith
2 Lonsdale St
MELBOURNE VIC 3000

Student Number: 15850002T
Date: 14/12/2018
Page: 1 of 1

Robert Smith has obtained results in the following units of study:

YEAR	STUDY	UNIT	RESULT	GRADES			STUDY SCORE (max 50)
				1	2	3	
2017	ACCOUNTING	1/2	S/S	-	-	-	-
	BUSINESS MANAGEMENT	1/2	S/S	-	-	-	-
	COMMUNITY SERVICES (VCE VET)	1/2	S/S	-	-	-	-
	ENGLISH	1/2	S/S	-	-	-	-
	INDUSTRY AND ENTERPRISE	1/2	S/S	-	-	-	-
	MATHS: GENERAL MATHEMATICS	1/2	S/S	-	-	-	-
2017/18	LANGUAGES: CHINESE FIRST LANGUAGE	1/2	S/S	-	-	-	-
2018	BUSINESS MANAGEMENT	3/4	S/S	B	B	A	35
	COMMUNITY SERVICES (VCE VET) K	3/4	S/S	C	B	-	31
	ENGLISH	3/4	S/S	B	B+	B	31
	LANGUAGES: CHINESE SECOND LANG. ADV.	3/4	S/S	C+	B	D+	<20
	MATHS: FURTHER MATHEMATICS	3/4	S/S	C+	B	B	31
	STUDIO ARTS	3/-	N/-	UG	D	NA	UN

END OF VCE RECORD

This student has obtained results in the General Achievement Test in 2018.
END OF GAT RECORD

This student has been awarded the Victorian Certificate of Education.
END OF STATEMENT

Total number of results 25

Chair:

VICTORIA State Government
VICTORIAN CURRICULUM AND ASSESSMENT AUTHORITY

What is Applied Learning?

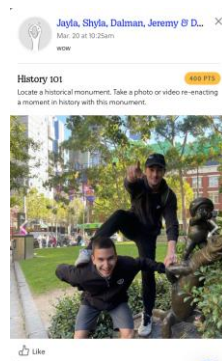
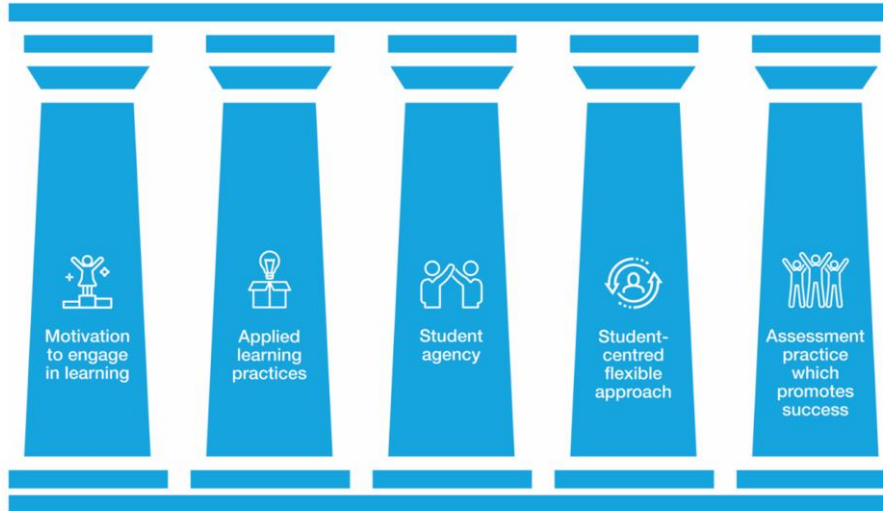

Assessment within the VCE VM

All assessments are school-based and assessed through a range of learning activities and tasks.

Unlike other VCE studies there are no exams at Year 12.

VCE VM studies do not receive a study score.



Satisfactory Completion

To be awarded the VCE VM qualification, students must successfully complete a learning program that contains a minimum of 16 credits and includes:

- Literacy
- Numeracy
- Work Related Skills
- Personal Development Skills
- Structured Workplace Learning
- VET



Students in VCE VM must successfully complete a VET in order to obtain a certificate.



VCE VM STANDARD

	Core Subject	Core Subject	Core Subject	Core Subject	Core Subject SWL	VET Subject VET
Year 11 Semester 1	Literacy	Numeracy or General Maths Unit 1	Personal Development/ Unit 1	Work Related Skills Unit 1	Structured Workplace Learning	Cert II Carpentry Year 1
Year 11 Semester 2	Literacy	Numeracy or General Maths Unit 2	Personal Development Unit 2	Work Related Skills Unit 2	Structured Workplace Learning	Cert II Carpentry Year 1
Year 12 Semester 1	Literacy	Numeracy or General Maths Unit 3	Personal Development Unit 3	Work Related Skills Unit 3	Structured Workplace Learning	Cert II Carpentry Year 2
Year 12 Semester 2	Literacy	Numeracy or General Maths Unit 4	Personal Development/ Unit 4	Work Related Skills Unit 4	Structured Workplace Learning	Cert II Carpentry Year 2

LAKEVIEW = 3 DAYS VET = 1 DAY (TUESDAY) SWL = 1 DAY (FRIDAY)



HEADSTART

	Core Subject	Core Subject	Core Subject	Core Subject	VET Subject
Year 11 Semester 1	Literacy	Numeracy or General Maths Unit 1	Personal Development/ Unit 1	Work Related Skills Unit 1	Apprenticeship
Year 11 Semester 2	Literacy	Numeracy or General Maths Unit 2	Personal Development Unit 2	Work Related Skills Unit 2	Apprenticeship
Year 12 Semester 1	Literacy	Numeracy or General Maths Unit 3	Personal Development Unit 3	Work Related Skills Unit 3	Apprenticeship
Year 12 Semester 2	Literacy	Numeracy or General Maths Unit 4	Personal Development/ Unit 4	Work Related Skills Unit 4	Apprenticeship

Structured Workplace Learning

Students are required to undertake work with an employer relevant to their VET elective.

Students will be regularly monitored and may be assessed on the job.

SWL must be organised in advance to secure a placement – All students must complete this.

Unlike work experience, SWL is an actual class and has assessments.

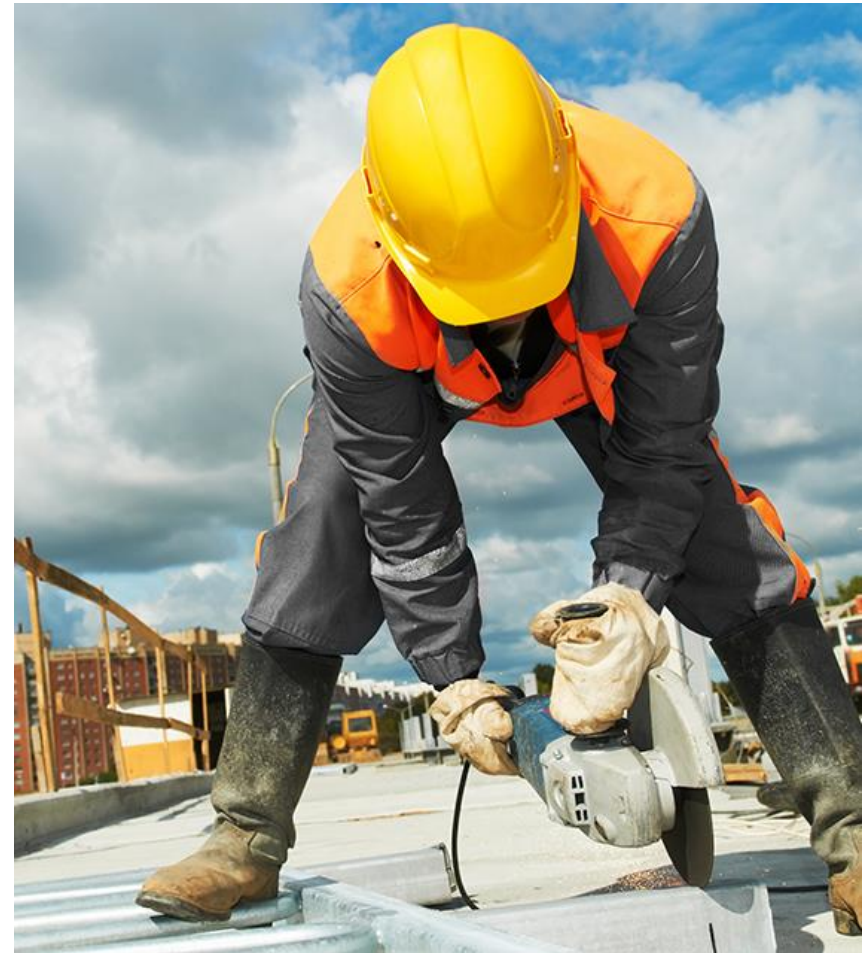



What is VET?

- VET is a two year program.
- It enables students to complete a nationally recognised vocational qualifications at the same time.
- Important Industry Specific Skills and workplace skills are learnt through the VET program.

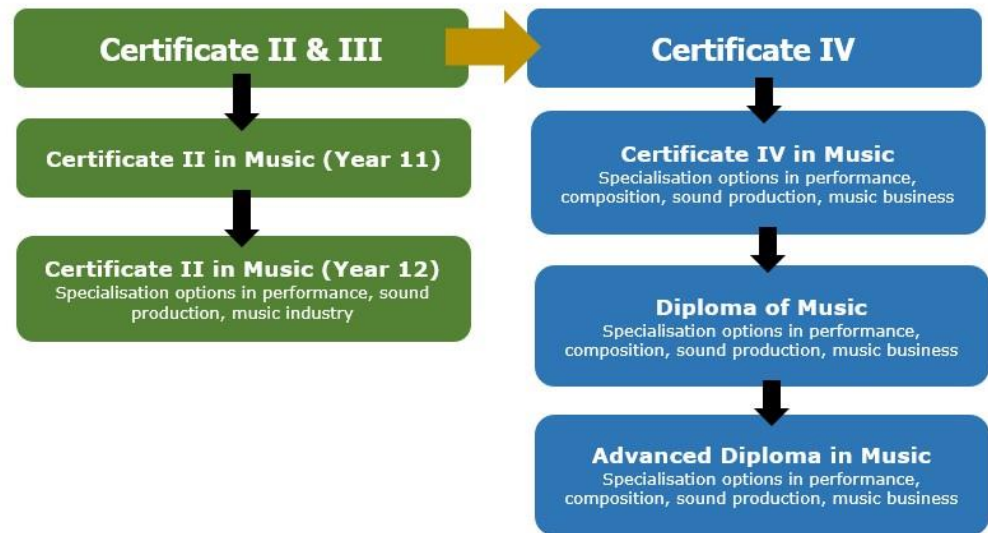



VET REQUIREMENTS

- Students are permitted two absences (8 hours) a Semester or four (16 hours) for the year. An additional two approved absences will be allowed for school camps, excursions or illness with medical certificate.
- Students may be required to attend make up classes after school or during school holidays.
- Some VET Classes run into the school holidays

STUDENTS WHO FAIL TO COMPLETE SET TASKS, BY THE END OF THE TERM THAT THE TASKS WERE SET, WILL BE WITHDRAWN FROM THE PROGRAM

Travel to and from VET



- Students at Lakeview Senior College find their own way to and from their VET course.
- Part of the commitment to the VCE VM program is satisfactorily completing a chosen VET certificate.
- VET is scheduled every Tuesday unless otherwise informed.
- Please inform Jo maxwell if your child is absent from their VET.



Head Start Program

- Head Start is a school-based apprenticeship and traineeship (SBAT) program.
- Head Start students receive paid on-the-job training that contributes to their VCE Vocational Major.

/HEADSTART
APPRENTICESHIPS AND TRAINEESHIPS



/HEADSTART
APPRENTICESHIPS AND TRAINEESHIPS

<https://youtu.be/yU-9cDFZvwk>

Student Experiences



- Oscar Van Trienen
- VCE VM
- VET Sport and Rec
@VUSC
- SWL @ BFT Caroline
Springs

Student Experiences

- Lachlan Marko
- VCAL (Final Year)
- VET Signage @CRC
Sydenham
- SWL @ Marko Joinery





Attendance

- Students in the VCE program are expected to maintain at least a 90% attendance for all classes.
- Students who do not meet this requirement risk achieving their VCE.
- **Please contact the college for absences and provide a medical certificate where appropriate.**



Uniform

- Uniform is considered important and is compulsory at Lakeview Senior College.
- Parents are strongly advised to label articles of clothing and belongings that are brought to school. Mislaid garments and possessions that are not labeled often find their way to the unclaimed property.
- **Further information can be found on our college website.**

Shoes





CONTACT INFORMATION

Name	Role	Email
Jamie Calleja-Bailey	Leading Teacher Applied Learning	jamie.calleja-bailey@education.vic.gov.au
Joanne Maxwell	Vocational Pathways Coordinator	joanne.maxwell2@education.vic.gov.au
Gavin Wilson	Assistant Director Head Start	gavin.wilson@education.vic.gov.au
Chris Egan	Assistant Principal	chris.egan@education.vic.gov.au
Rachel Dalinkiewicz	Assistant Principal	rachel.dalinkiewicz@education.vic.gov.au



Q+A



THANKYOU